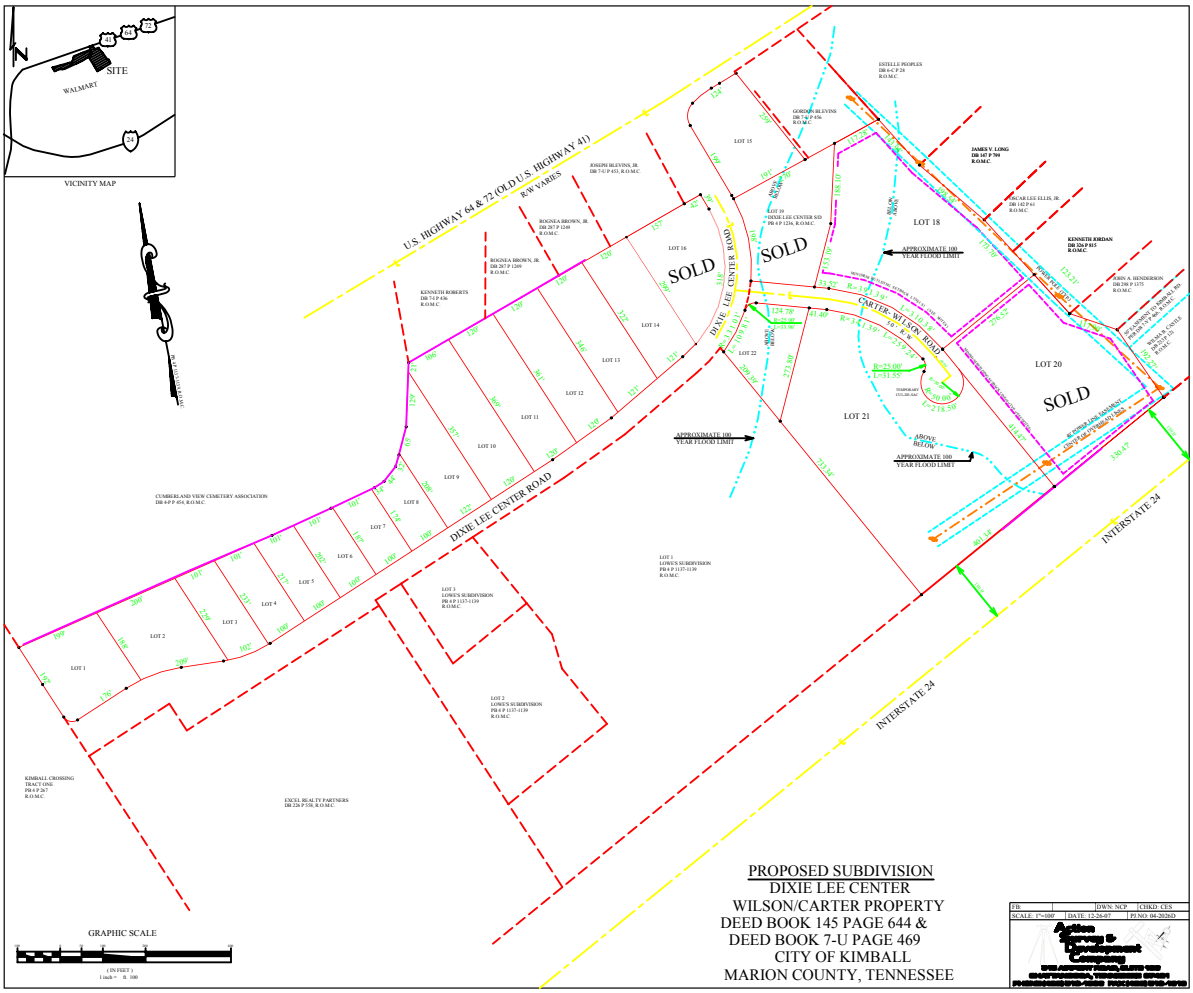

PROPOSED SUBDIVISION
DIXIE LEE CENTER
WILSON/CARTER PROPERTY
DEED BOOK 145 PAGE 644 &
DEED BOOK 7-U PAGE 469
CITY OF KIMBALL
MARION COUNTY, TENNESSEE

FB		DWN NCP	CHKD CES
SCALE: 1"=100'		DATE: 12-26-07	PJ NO: 04-2026D

Wilson Engineering & Development Consultants
[illegible]